

建築

Architecture+Design+Culture

Dialogue

活動・場域
Activities · Fields

131



西部購物休閒中心
Westside Shopping and Leisure Centre
丹尼爾·李伯斯金事務所 / Studio Daniel Libeskind

天頂音樂廳
Zenith
馬西米蘭諾 & 多黎雅納·富克薩斯 / Massimiliano & Doriana Fuksas

東京大學·彌生講堂增建
Yayoi Auditorium Annex, The University of Tokyo
河野泰治建築師事務所 / Taiji Kawano Architects

終極木屋
Final Wooden House
藤本壯介建築設計事務所 / Sou Fujimoto Architects

概念·未來
Concept | Realizing future

摩天村落 / Sky Village
MVRDV
LM海港大門 / LM Harbor Gateway
史提芬·霍爾事務所 / Steven Holl Architects

ISSN 977-1561-04800-8



12

9 771561 048008

DIALOGUE MAGAZINE 2008/12 NT\$200 HK\$48

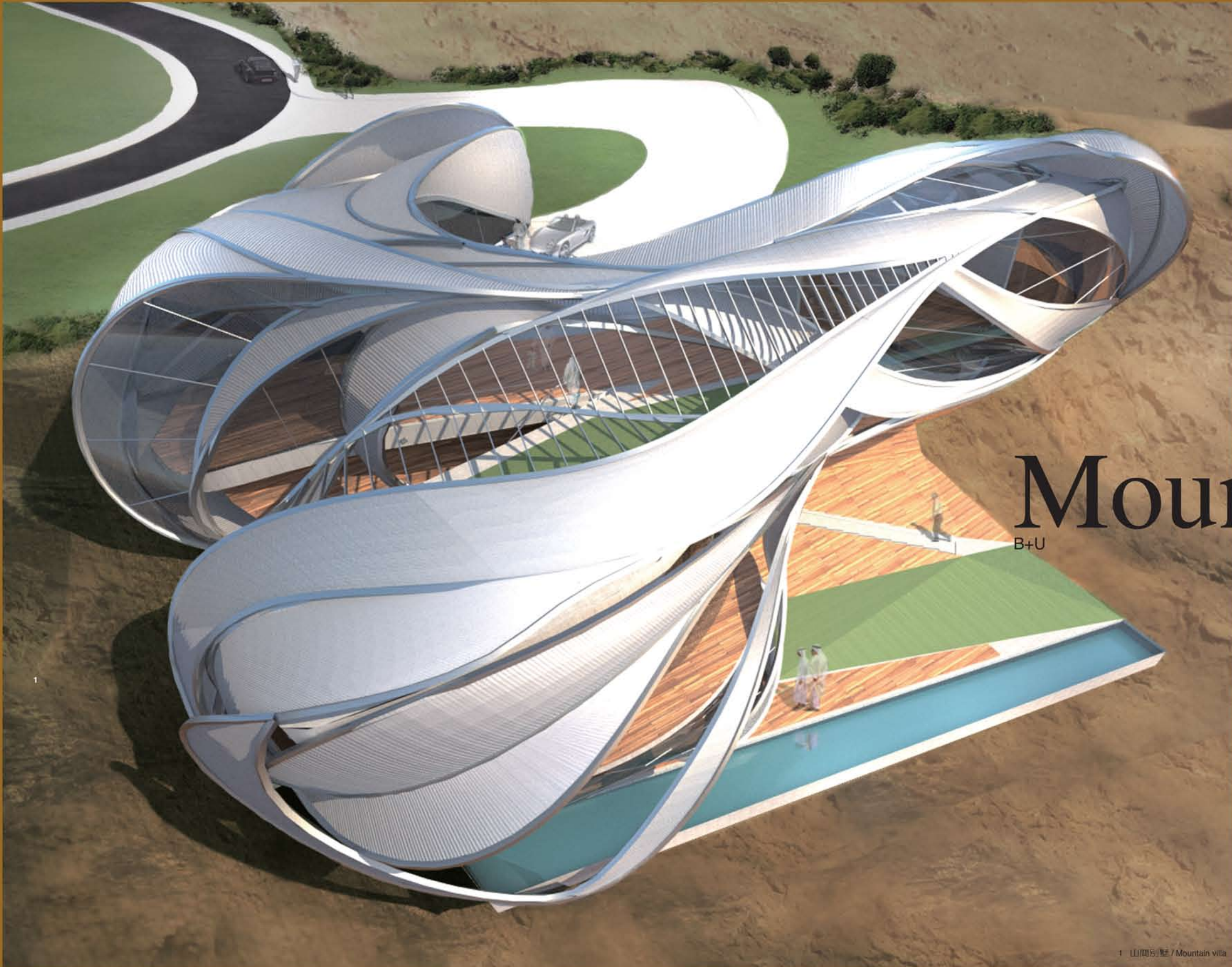

Concept | Realizing future

04

案名：山間別墅
案址：阿拉伯聯合大公國
用途：別墅
建築師：
B+U, LLP
Herwig Baumgartner, principal
Scott Uriu, principal
工作團隊：Yachua Wang, Justin Oh, Daniel Saltee, Anthony Ip
基地面積：七千平方英尺
預定完成時間：2009

PROJECT NAME: Mountain Villa
PROJECT LOCATION: United Arab Emirates
PRINCIPAL USE: 7 Bedroom Villa
ARCHITECT:
B+U, LLP
Herwig Baumgartner, Principal
Scott Uriu, Principal
TEAM: Yachua Wang, Justin Oh, Daniel Saltee, Anthony Ip
BUILDING AREAS: 7000 Sqft
COMPLETION DATE: 2009

山間別墅

Mountain Villa

B+U

這座位於山上的別墅，設計概念是在街道層提高穿透性，以使朝山面的景觀達到最大，並沿著私有道路與在鄰宅之間創造開放的氛圍。

在隱私的議題上，以及鄰宅間的視線遮擋、私密空間與非私密空間以及別墅職工區域的空間關係，皆利用建築物本身的配置形狀予以處理。

設計依著山坡展現出三段階層，使每個樓層的每間房間都能獲得絕佳的視野。正式空間及客房都位於有五間房的地面層，主臥房和起居室則配置在較低的兩個樓層。以顯示對不同樓層間隱私的重視。藉由別墅的設計，使得訪客不會由會客空間直接看到在下方的家庭起居空間以及私密空間。

建築有四個主要元素所構成：混凝土材質的上部結構、支撐石材立面的撓曲鋼架、玻璃帷幕牆，以及棚架。

建築永續則利用了以下概念：使用太陽能電池、輻射冷卻與加溫系統、使用太陽能集熱器加溫家庭用水、可使能源消耗提升效率的詳細建築管理系統。[翻譯：盧俞樸]

The design concept for the mountain villa is to create a villa type that maintains the upmost transparency at the street level to maximize the views towards the mountain landscape and create an atmosphere of openness along the private roads and between the neighboring villas.

Issues of Privacy and protecting views between the individual villas as well as among the formal, informal, and staff quarters of the villa are achieved through the shape and form of the building itself.

The design unfolds into three cascading floor levels that follow the slope of the mountain terrain and offer remarkable views from every room on each level. All formal areas including the guest room are located on the ground floor while the 5 bedrooms, the master bedroom and family living room are distributed over two floors to the lower level. Great care was giving to the issue of privacy between the different floor levels. The geometry of the villa was designed in a way that from no point in the formal quarters of the villa there is a direct view to the family and informal quarters below.

The building assembly consists of four main elements: The concrete superstructure, a bent steel frame that supports the stone facade, the glass curtain wall and the trellis.

A sustainability concept will be developed that includes the utilization of photovoltaic cells, a radiant cooling and heating system, the use of solar thermal collectors for domestic water heating as well as an elaborate building management system that optimizes the energy consumption for the villa.

動線示意圖 / Circulation diagrams



建築組成示意圖 / Building component diagram

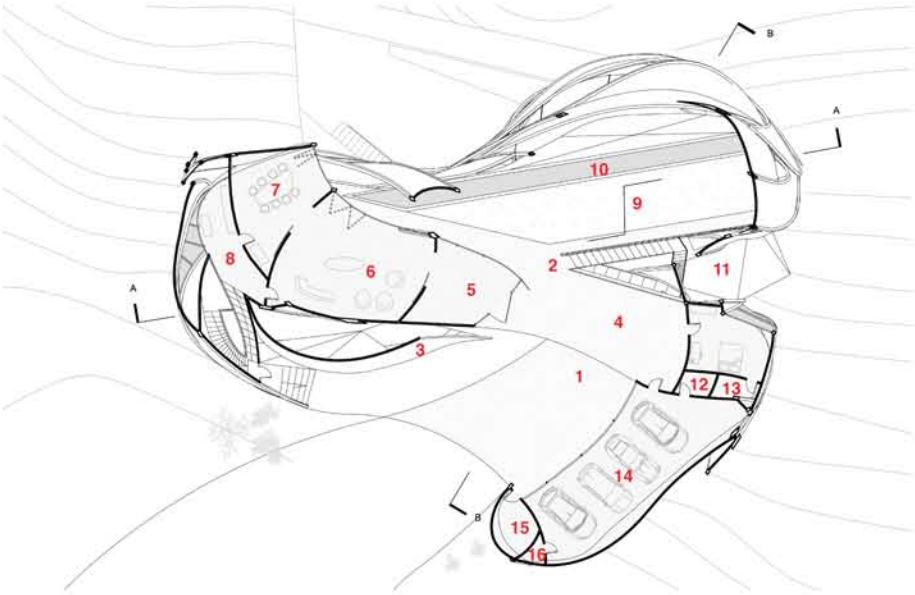
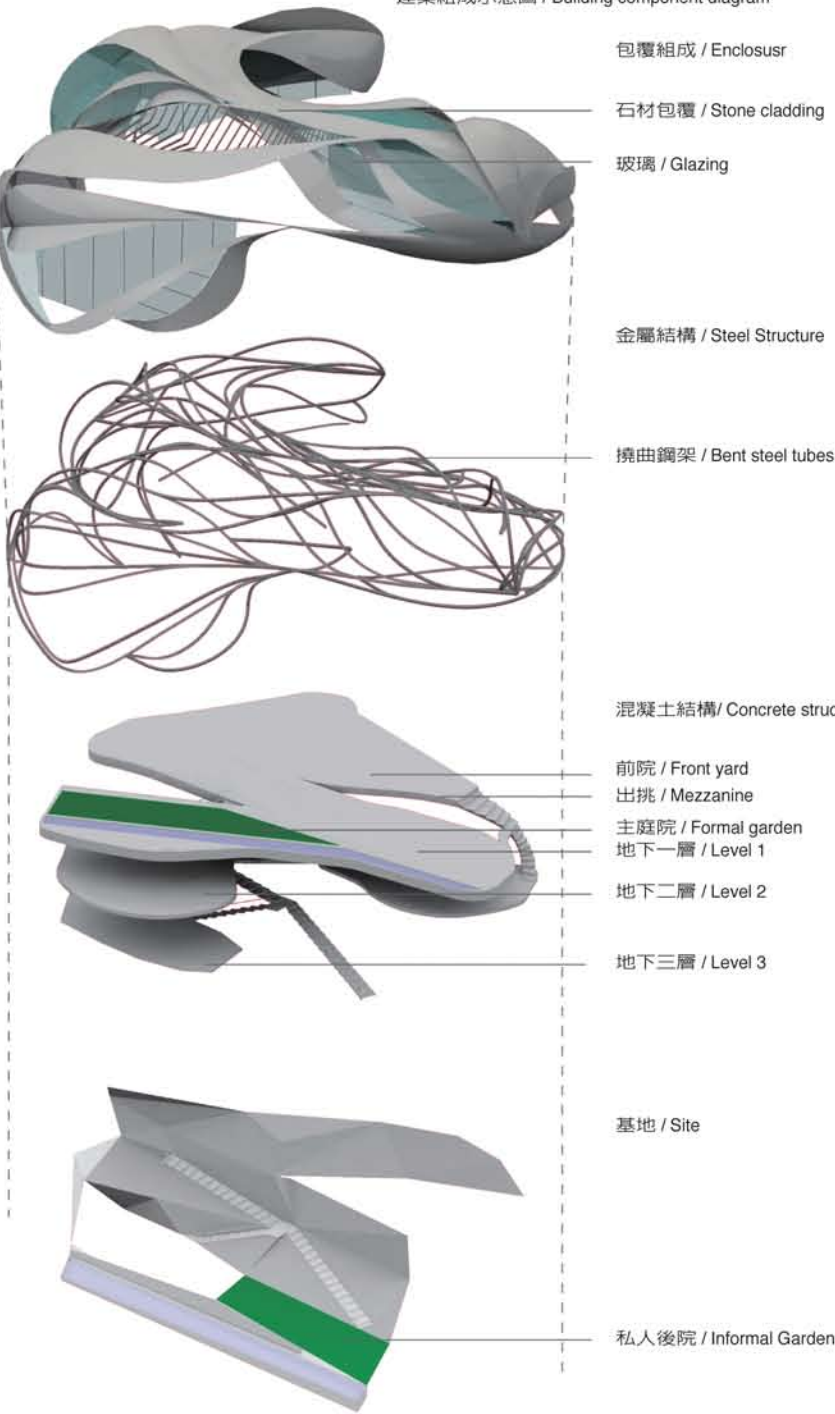

地面層平面圖 / Ground floor

1. 入口 / Entrance
2. 往臥房階梯 / Stairs to bedrooms
3. 挑空 / Open to below
4. 入口開放空間 / Open entrance space
5. 入口大廳 / Entrance Hall
6. 議事廳 / Formal majlis
7. 餐廳 / Dining room
8. 服務準備區 / Service access
9. 露臺 / Terrace
10. 水池 / Pool
11. 客房 / Guest bedroom
12. 客房盥洗室 / Guest bathroom
13. 儲藏室 / Storage
14. 停車場 / 4 Car garage
15. 警衛室 / Guard room
16. 雜物間 / Refuse

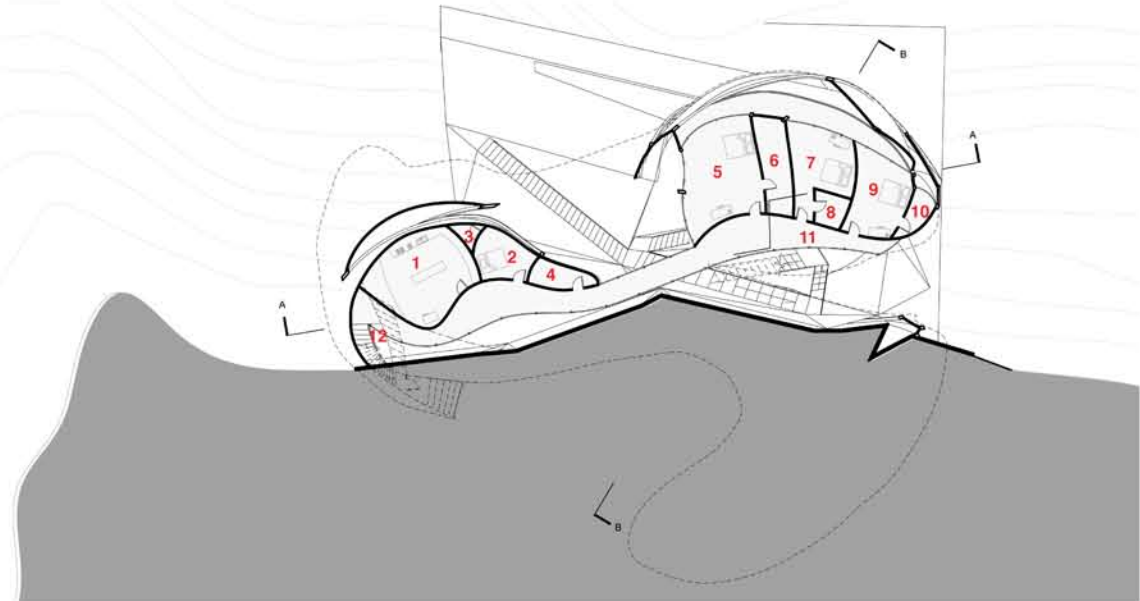

地下一層平面圖 / LEVEL -1

1. 廚房 / Kitchen
2. 女傭臥房 / Maid's bedroom
3. 女傭盥洗室 / Maid's bathroom
4. 洗衣間 / Laundry
5. 主臥房 / Master bedroom
6. 主臥房衣帽間 / Master closet
7. 臥房 / Bedroom
8. 盥洗室 / Bedroom bathroom
9. 臥房 / Bedroom
10. 盥洗室 / Bedroom bathroom
11. 大廳 / Hall
12. 服務用樓梯 / Service stairs

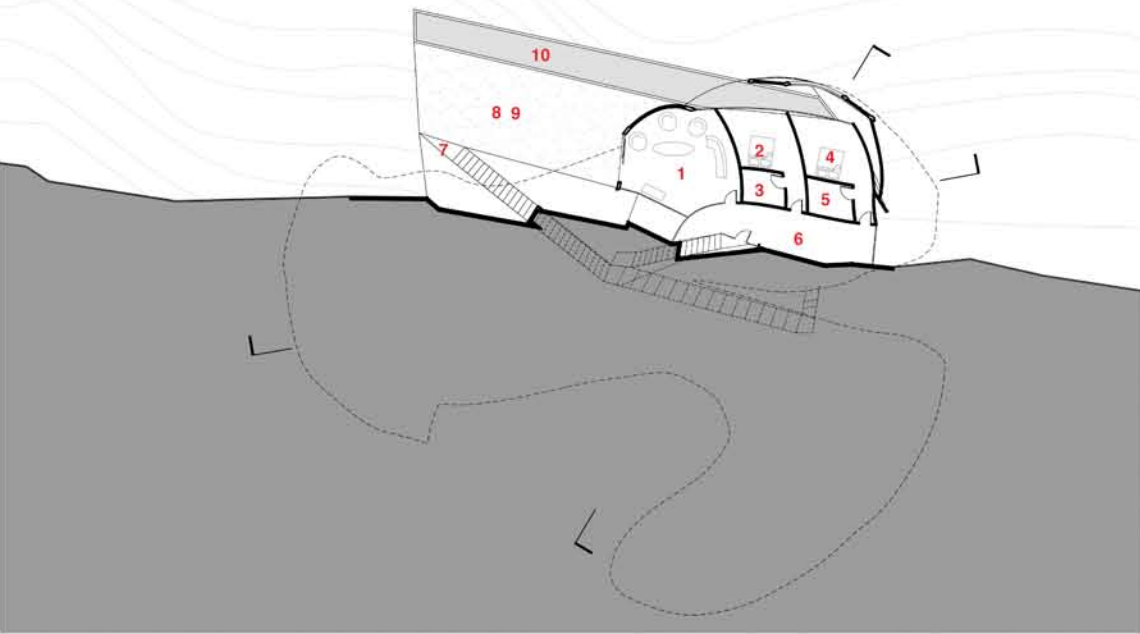

地下二層平面圖 / LEVEL -2

1. 私人議事廳 / Informal majlis
2. 臥房 / Bedroom
3. 盥洗室 / Bedroom bathroom
4. 臥房 / Bedroom
5. 盥洗室 / Bedroom bathroom
6. 大廳 / Hall
7. 樓梯 / Stairs
8. 庭院 / Courtyard
9. 草地 / Grass
10. 水池 / Pool



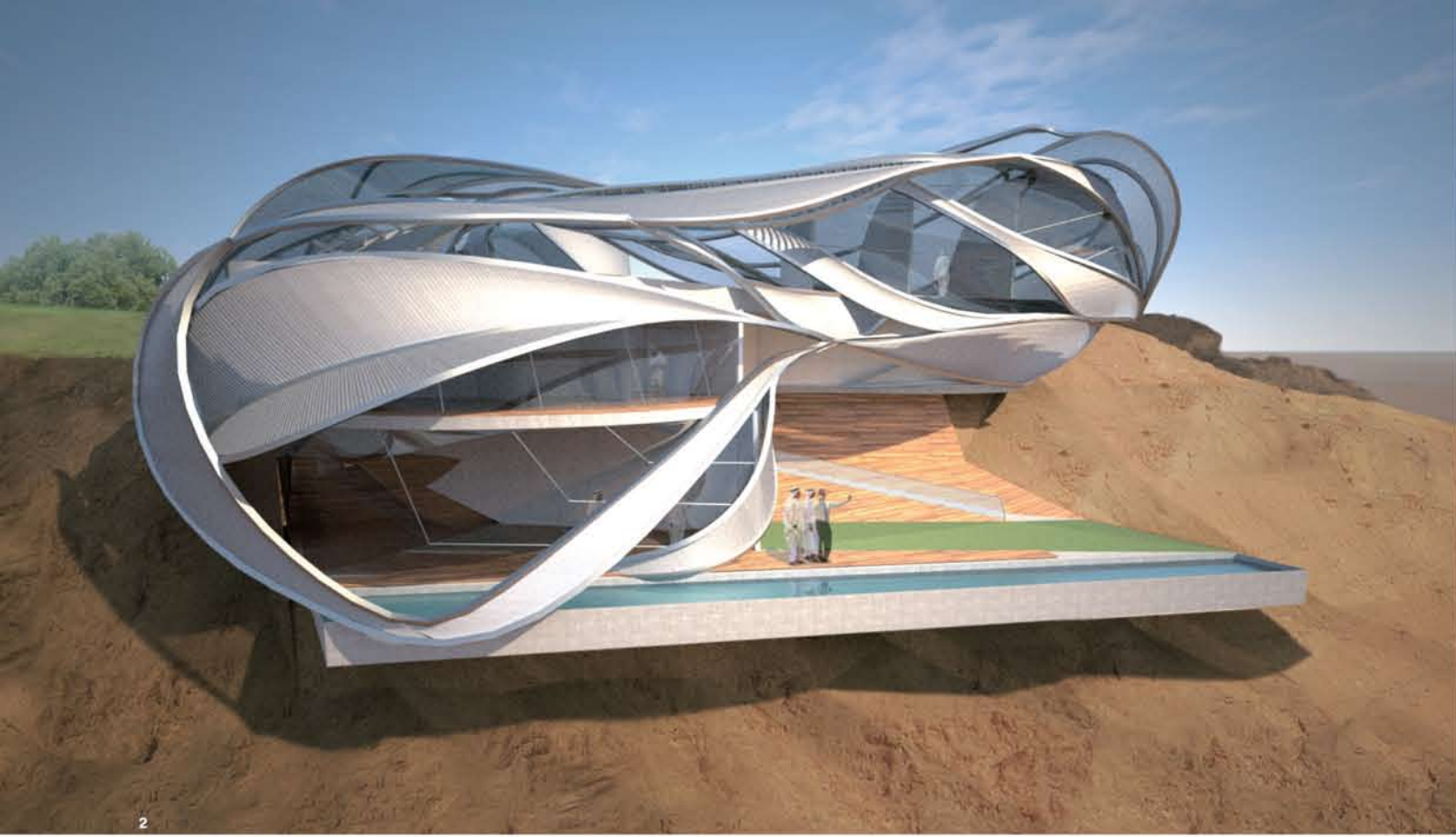

2

2 外觀立面 / Elevation

3 室內模擬圖 / Side interior

4 主臥房模擬圖 / Master bedroom

5 日落時的室內狀況 / Interior sunset

圖片版權 / Photos Credits:
B+U

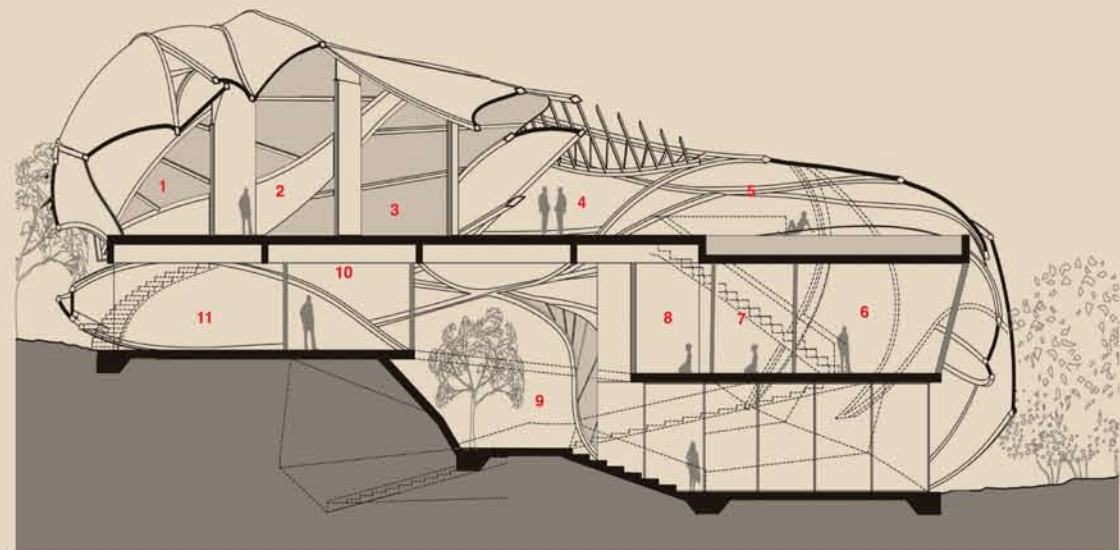
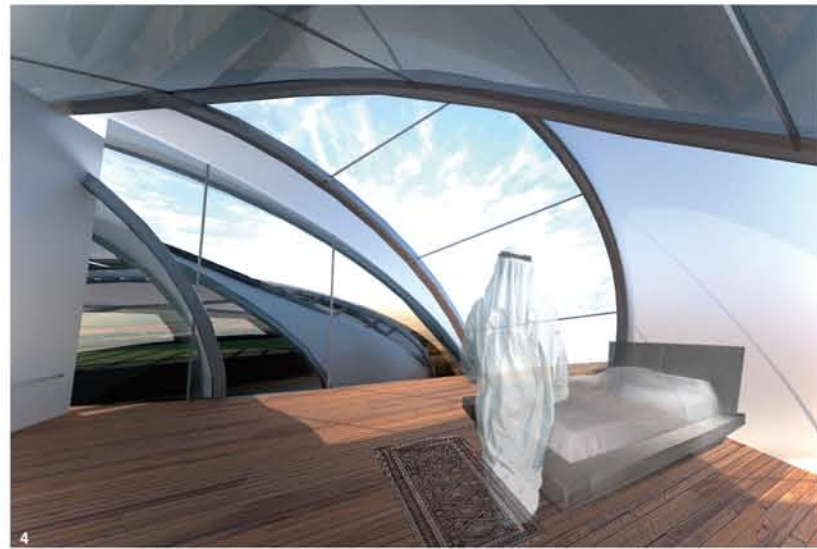

A-A剖面 / Section A-A

1. 餐廳 / Dining room
2. 議事廳 / Formal majlis
3. 入口大廳 / Entrance Hall
4. 露臺 / Terrace
5. 水池 / Pool
6. 臥房 / Bedroom
7. 臥房 / Bedroom
8. 主臥房 / Master bedroom
9. 庭院 / Courtyard
10. 女傭臥房 / Maid's bedroom
11. 廚房 / Kitchen

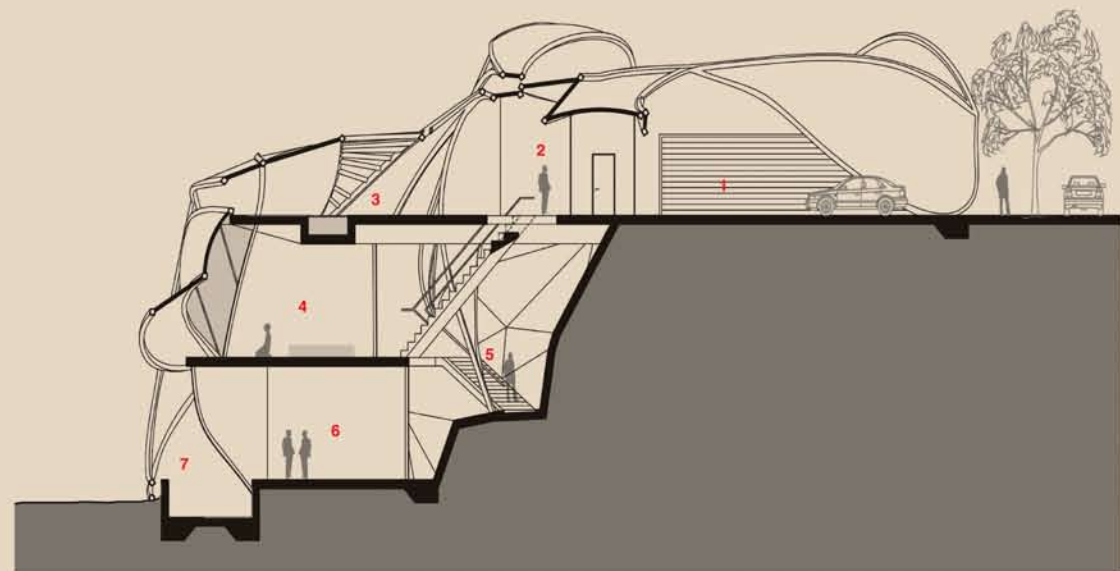

B-B剖面 / Section B-B

1. 停車場 / Garage
2. 入口大廳 / Entrance Hall
3. 露臺 / Terrace
4. 臥房 / Bedroom
5. 樓梯間 / Entry staircase
6. 私人議事廳 / Informal majlis
7. 水池 / Pool

0 2 5 10



Concept | Realizing future

05

高爾夫別墅

Golf Villa

B+U

我們為高爾夫別墅開發案所做的提案，重點在創造明顯的特色使之能在鄰房間突顯出來。別墅的所有房間可見最大面朝向高爾夫球場以及近山山峰的絕美視野。但也同時謹慎處理其配置的隱私議題。在房屋的正式與非正式部份之間有一清楚的分隔，另有獨立的職工入口。此外，以處理設計元素的手法以遮擋來自鄰宅與旁人的視線。

建築由四個主要元素組成：混凝土結構、高絕緣半透明陶瓷板、支撐的撓曲鋼架，以及玻璃帷幕。

建築永續的概念有以下：屋頂鑲嵌玻璃融合透明太陽能電池、輻射冷卻與加溫系統、使用太陽能集熱器加溫家庭用水、可使能源消耗提升效率的詳細建築管理系統。

[翻譯：盧俞樸]

Our proposal for the large Golf Villa of the Development is to create a distinct identity for this villa that sets itself apart from its neighboring buildings. The design maximizes the stunning views towards the surrounding golf course, and the near by mountain summit from all rooms in the house. At the same time it carefully addresses the issue of privacy in its layout by creating a clear separation between the formal and informal parts of the house, a separate staff entrance and carefully located design elements that provide visual protection from the neighboring buildings and outside spectators.

The building assembly consists of four main elements: The concrete superstructure, a bent steel frame that supports the highly insulated, translucent ceramic panels as well as the glass curtain wall.

A sustainability concept will be developed that includes the utilization of transparent photovoltaic cells integrated in the roof glazing, a radiant cooling and heating system, the use of solar thermal collectors for domestic water heating as well as an elaborate building management system that optimizes the energy consumption for the villa.

案名：高爾夫別墅
案址：阿拉伯聯合大公國
用途：別墅
建築師：
B+U, LLP
Herwig Baumgartner, principal
Scott Uriu, principal
工作團隊：Yaohua Wang, Justin Oh, Daniel Saltee, Anthony Ip
基地面積：五千平方英尺
預定完成時間：2009

PROJECT NAME: Golf Villa
PROJECT LOCATION: United Arab Emirates
PRINCIPAL USE: 7 Bedroom Villa
ARCHITECT :
B+U, LLP
Herwig Baumgartner, Principal
Scott Uriu, Principal
TEAM: Yaohua Wang, Justin Oh, Daniel Saltee, Anthony Ip
BUILDING AREAS: 5,000 Sqft
COMPLETION DATE: 2009

1 高爾夫別墅 / Golf Villa

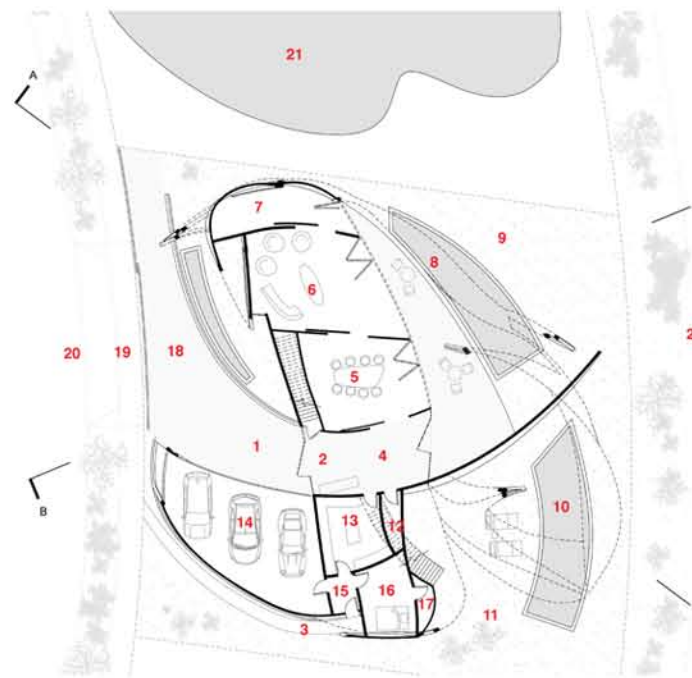

2. 地面層平面圖 / Ground floor

1. 主入口 / Main entry
2. 私人出入口 / Family entry
3. 別墅員工出入口 / Staff entry
4. 入口大廳 / Entrance Hall
5. 餐廳 / Dining room
6. 起居室 / Living room
7. 書房 / Study
8. 反射池 / Reflection pond
9. 主庭院 / Formal garden
10. 水池 / Pool
11. 家庭花園 / Family garden
12. 化妝室 / Powder room
13. 女傭臥房 / Maid's bedroom
14. 停車場 / 3 Car garage
15. 洗衣間 / Laundry room
16. 女傭臥房 / Maid's bedroom
17. 女傭浴室 / Maid's bathroom
18. 大門 / Gate
19. 人行道 / Sidewalk
20. 街道 / Street
21. 鄰棟別墅 / Adjacent villa
22. 高爾夫球場 / Golf course

- 2, 3 外觀模擬圖 / Exterior renderings
- 4 室內模擬圖 / Interior rendering

圖片版權 / Photos Credits:
B+U

二層平面圖 / Second Level

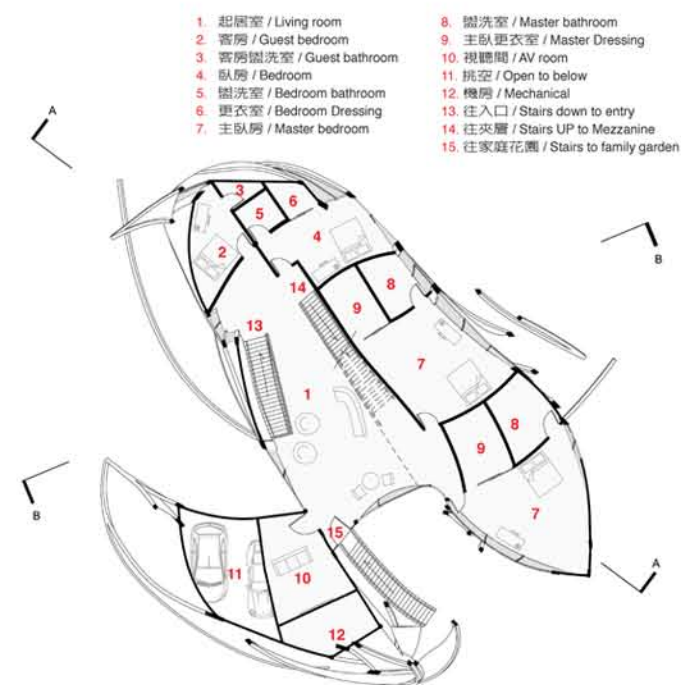

夾層平面圖 / Mezzanine Level

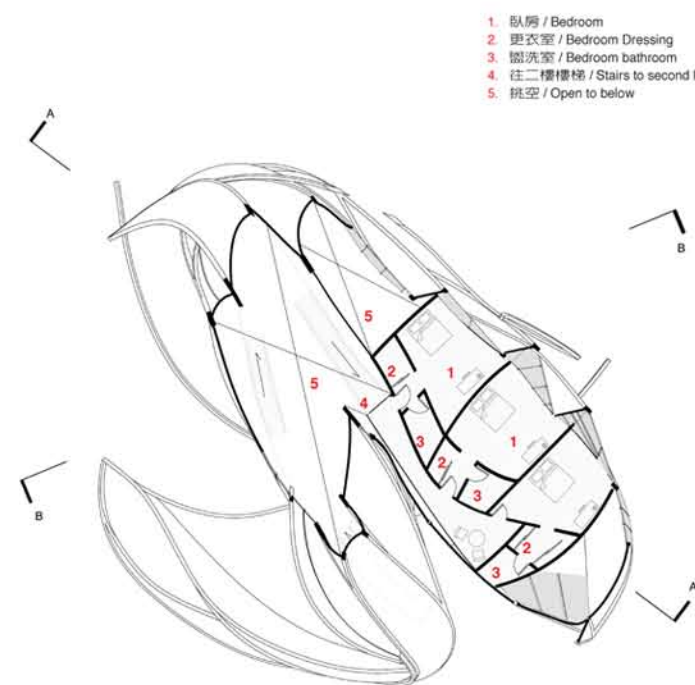

1. 臥房 / Bedroom
2. 更衣室 / Bedroom Dressing
3. 浴室 / Bedroom bathroom
4. 往二樓樓梯 / Stairs to second level
5. 挑空 / Open to below



A-A剖面 / Section A-A

1. 入口大廳 / Entrance Hall
2. 餐廳 / Dining room
3. 起居室 / Living room
4. 書房 / Study
5. 起居室 / Living room
6. 主臥房 / Master bedroom
7. 臥房 / Bedroom
8. 臥房 / Bedroom
9. 臥房 / Bedroom

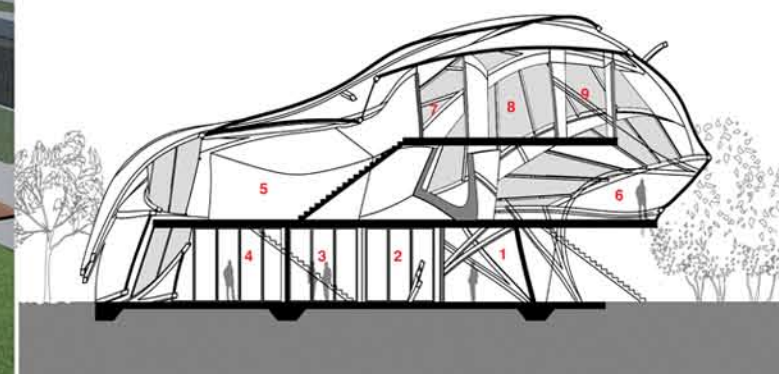

B-B剖面 / Section B-B

1. 入口大廳 / Entrance Hall
2. 主庭院 / Formal garden
3. 水池 / Pool
4. 起居室 / Living room
5. 臥房 / Bedroom
6. 臥房 / Bedroom
7. 停車場 / Garage

